



BOUNDARY & TOPOGRAPHIC MAPPING

LOT 13 OF BLOCK 1 FOREST REST
A SUBDIVISION LOCATED IN THE NE 1/4 OF THE NW 1/4
SECTION 2, TOWN 1 NORTH, RANGE 17 EAST
AND THE SE 1/4 OF THE SW 1/4 SECTION 35
TOWN 2 NORTH, RANGE 17 EAST
WALWORTH COUNTY, WISCONSIN

WORK ORDERED BY:
LANCO DEVELOPMENT
813 EAGLETON DRIVE
LAKE GENEVA, WI. 53147

FARRIS, HANSEN & ASSOCIATES, INC.
ENGINEERING - ARCHITECTURE - SURVEYING
7 RIDGWAY COURT P.O. BOX 437
ELKHORN, WISCONSIN 53121
OFFICE: (262) 723-2098 FAX: (262) 723-5886

REVISIONS

PROJECT NO.
8841
DATE:
07-16-2013
SHEET NO.
1 OF 1

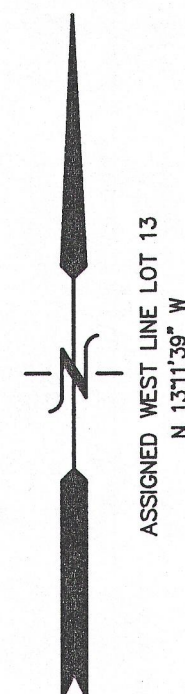

BENCH MARK
TOP ROUND CONCRETE
MONUMENT
EL. 963.58'

BENCH MARK
TOP ROUND CONCRETE
MONUMENT
EL. 964.58'

LEGEND
○ = FOUND IRON PIPE STAKE
▲ = FOUND ROUND CONCRETE MONUMENT
(XXX) = RECORDED AS

10 5 0 10 20 30 40 50 60 70 80 90 100
MAP SCALE IN FEET ORIGINAL 1" = 20'

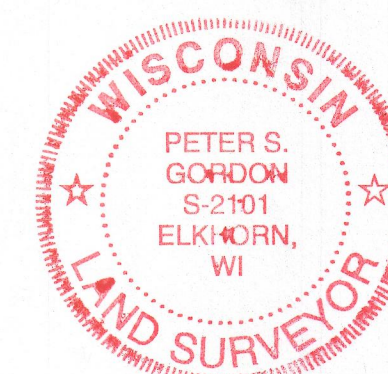
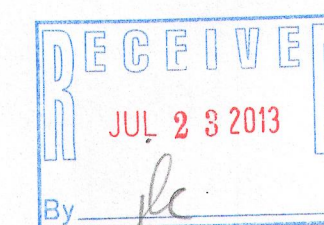
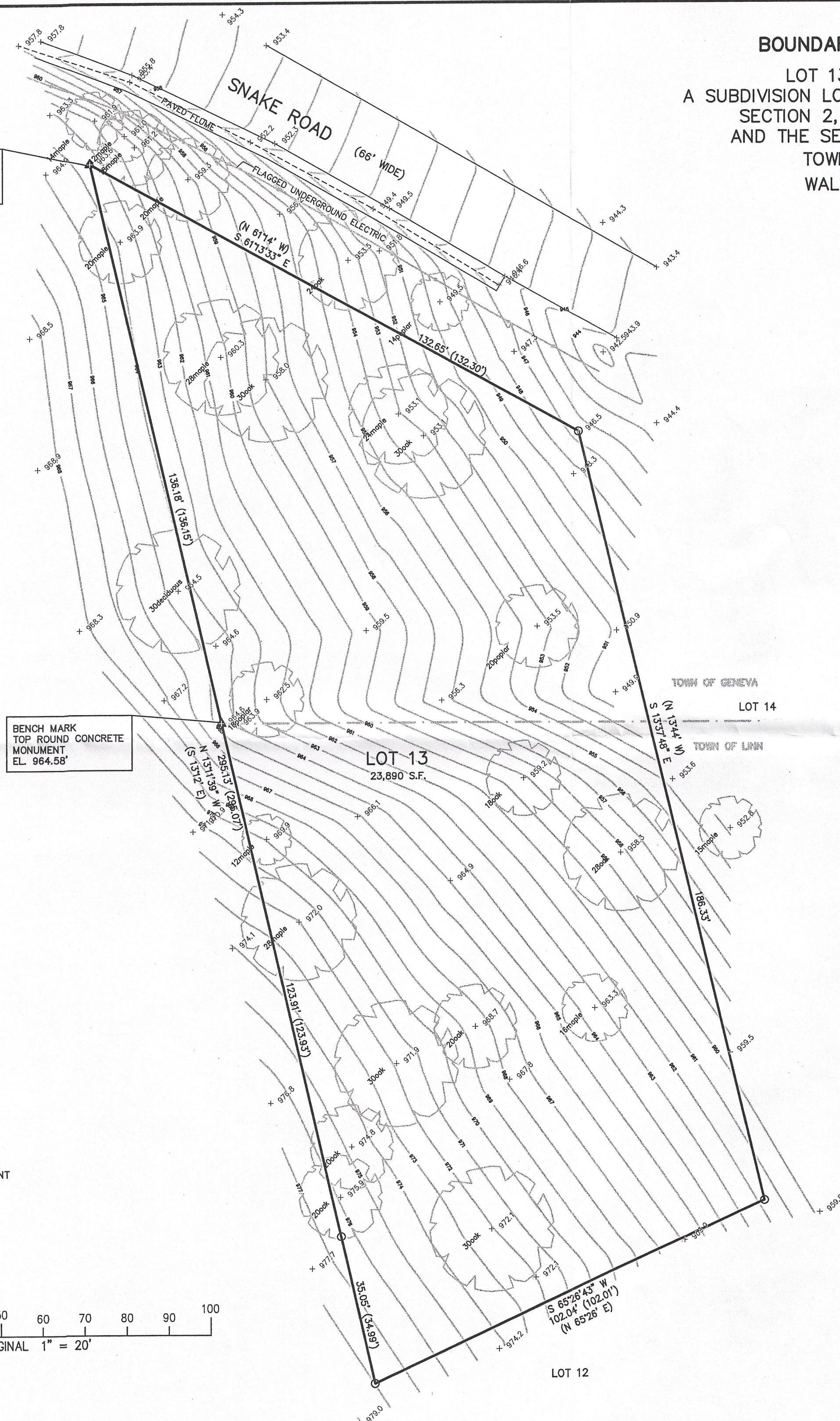

NOTE: COPIES OF THIS MAP TO WHICH THE FOLLOWING CERTIFICATE
WILL APPLY SHOW THE SURVEYOR'S ORIGINAL SEAL AND SIGNATURE
IN RED INK. COPIES BY ANY OTHER MEANS MAY HAVE ALTERATIONS
WHICH DO NOT REPRESENT THE SURVEYOR'S WORK PRODUCT.

I HEREBY CERTIFY THAT THE ABOVE DESCRIBED PROPERTY HAS BEEN
SURVEYED UNDER MY DIRECTION AND THAT THE ABOVE MAP IS A TRUE
REPRESENTATION THEREOF AND SHOWS THE SIZE AND LOCATION OF
THE PROPERTY AND ITS EXTERIOR BOUNDARIES. THIS SURVEY IS
MADE FOR THE USE OF THE PRESENT OWNERS OF THE PROPERTY, AND
ALSO THOSE WHO PURCHASE, MORTGAGE, OR GUARANTEE THE TITLE
THERE TO WITHIN ONE YEAR FROM THE DATE HEREOF.

DATED: JULY 16, 2013

Peter S. Gordon
PETER S. GORDON R.L.S. 2101

JF8 -13A
JFR -13

117-3548